

**Beaverdam  
Studio Tour**  
North Asheville



**7th Annual  
Beaverdam Studio Tour**

**Saturday, October 26, 2024 10am - 5pm**

**Sunday, October 27, 2024 11am - 4pm**

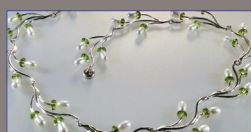
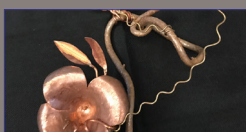
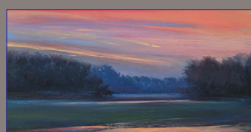
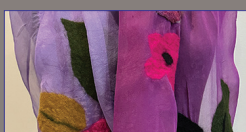
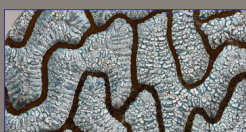
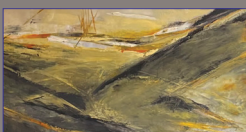
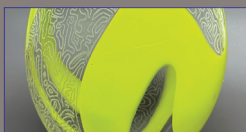
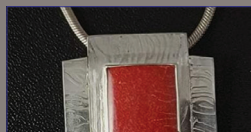
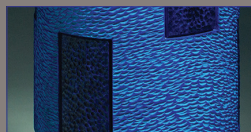
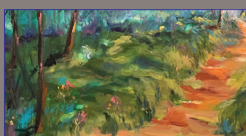
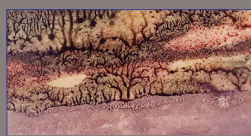

ceramics . painting  
jewelry . glass  
photography  
sculpture . textiles  
paper . wood



**All studios are off Beaverdam Road, reached  
from Merrimon Avenue in North Asheville**

[beaverdamstudiotour.com](http://beaverdamstudiotour.com)

MAP GENEROUSLY  
SPONSORED BY

WNC's largest selection  
& most experienced staff

365 Merrimon Avenue  
blackbirdframe.com  
828-225-3117



**BLACK BIRD**  
**FRAME & ART**

Custom Framing • Art • Gifts • Home Decor • Mirrors



**Beaverdam  
Studio Tour**  
North Asheville



26 artists in only  
14 locations!  
So convenient for  
navigation!

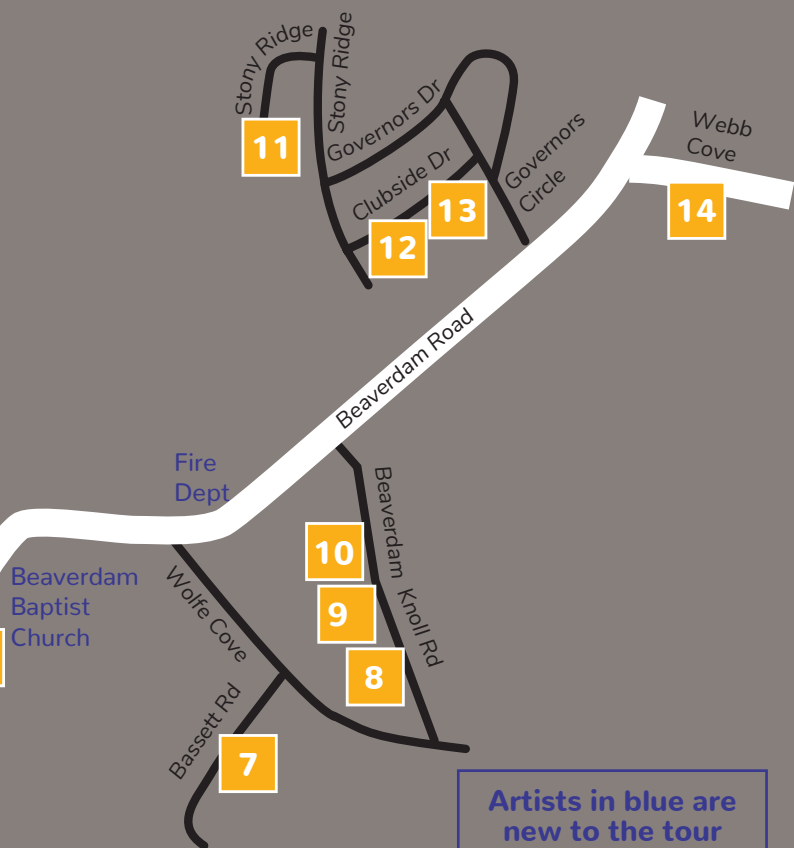

Artists in blue are new to the tour

Artists in yellow are guests

- |   |  |
|---|--|
| <p><b>1</b> 48 Inglewood Rd<br/>Susan Sinyai<br/><b>Ellen Vontillius</b></p>  | <p><b>8</b> 49 Beaverdam Knoll<br/>Jill Lawrence</p>   |
| <p><b>2</b> 14 Edgedale Drive<br/>Julie Calhoun-Roepnack<br/><b>Lynne Fiorenza + Mark Traub</b><br/><b>Thomas Irven</b></p> | <p><b>9</b> 39 Beaverdam Knoll<br/>Lynne Harty<br/><b>Tamela Wells</b></p>   |
| <p><b>3</b> 200 Robinhood Rd<br/>Robert Milnes<br/><b>Darrell Copeland</b><br/><b>Haley Jelinek</b><br/>Judy Ott</p>        | <p><b>10</b> 29 Beaverdam Knoll<br/>Pat Barratt</p>  |
| <p><b>4</b> 110 Robinhood Rd<br/>Peggy Johnston<br/><b>Nadine Fidelman</b></p>  | <p><b>11</b> 29 Stony Ridge<br/>Bonnie Cooper</p>  |
| <p><b>5</b> 100 Gibson Rd<br/>Kathy Mack</p>  | <p><b>12</b> 44 Clubside Drive<br/><b>Tei Tober</b></p>  |
| <p><b>6</b> 385 Beaverdam Rd<br/>Susana Abell</p>   | <p><b>13</b> 54 Clubside Drive<br/>[In the Clubhouse]<br/><b>Joanne Bossert</b><br/><b>Amy Campbell</b><br/><b>Deborah Druhot</b><br/><b>Patti Fertel</b><br/><b>Cathy Stryker</b></p> |
| <p><b>7</b> 10 Bassett Rd<br/>Annette McAlister</p>   | <p><b>14</b> 3 Webb Cove Rd<br/>George Handy</p>   |

In Beaverdam Run Condos

Artwork on the tour is created using a variety of media: ceramics, painting, jewelry, sculpture, book art, textiles, photography, glass, wood, mixed-media, and more.



48 Inglewood Road

1

**Susan Sinyai**  
**Susan Sinyai Gallery of Fine Art**

The essence and beauty of nature in oil and pastel. Sparkling vintage glass yard ornaments.

[susanmeyersinyai.com](http://susanmeyersinyai.com)



48 Inglewood Road

1

**Ellen Vontillius**

Delicate and lyrical nature-inspired silver jewelry with gemstones and pearls

[ellenvontillius.com](http://ellenvontillius.com)



14 Edgedale Drive

2

**Julie Calhoun-Roepnack**  
**JCR Designs**

Collectable stoneware inspired by Asheville's native flora and fauna

[jcrdesigns.net](http://jcrdesigns.net)



14 Edgedale Drive

2

**Linda Fiorenza +**  
**Mark Traub**

The marriage of pure silver and peyote beading leads to limitless possibilities

[lynnefiorenzajewelry.com](http://lynnefiorenzajewelry.com)

The artists invite you to visit their studios and homes to see and discuss their work, and assist with any purchases you'd like to make. We can't wait to see you!



14 Edgedale Drive

2

**Thomas Irven**

Unique and whimsical containers produced by manipulating lathe-turned forms  
[trirven@icloud.com](mailto:trirven@icloud.com)



200 Robinhood Rd

3

**Darrell Copeland**

Works in wood exploring color, texture, and form  
[darrellcopeland.com](http://darrellcopeland.com)



200 Robinhood Rd

3

**Haley Jelenek**  
**Haley Jelenek Glass**

Functional handblown glassware with an organic feel  
[haleyjelenekglass.com](http://haleyjelenekglass.com)



200 Robinhood Rd

3

**Robert Milnes**  
**Arbitrary Forms Studio**

Sculptures and vessels made of clay and sometimes other materials  
[robertmilnes.com](http://robertmilnes.com)



**200 Robinhood Rd**

**3**

**Judy Ott  
About Color**

Hand-dyed and felted scarves, wall art, and botanical bookmarks

[aboutcolor.net](http://aboutcolor.net)



**110 Robinhood Road**

**4**

**Nadine Fidelman  
Jewelry by Nadine**

Gemstones, pearls and fossils dancing with metal and wire

[jewelrybynadine.com](http://jewelrybynadine.com)



**110 Robinhood Road**

**4**

**Peggy Ann Johnston  
Peggy Ann Johnston  
Studio**

Monoprint and textured ceramic slab-built vessels, sculptures, and functional ware

[PeggyAnnJohnston.com](http://PeggyAnnJohnston.com)



**100 Gibson Road**

**5**

**Kathy Mack  
Earth, Wind and Fire:  
Clay Creations**

Wheel-thrown and hand-built pottery for home or garden

[call or text 513-470-2221](tel:513-470-2221)



**385 Beaverdam Road**

**6**

**Susana Abell  
Susana Abell Art**

Meditations on landscape in encaustic monotype. Botanicals and miniatures

[susanaabellart.com](http://susanaabellart.com)



**10 Bassett Road**

**7**

**Annette McAlister**

Landscapes and people in acrylic.  
Pets in pen and ink wash.  
[abrmcalister@att.net](mailto:abrmcalister@att.net)



**49 Beaverdam Knoll**

**8**

**Jill Lawrence**

Multi-layered atmospheric  
landscape abstractions  
in oil and cold wax  
[jilllawrencestudio.com](http://jilllawrencestudio.com)



**39 Beaverdam Knoll**

**9**

**Lynne Harty**  
**Lynne Harty Photography**

Photo encaustic portraits  
of people and nature  
[lynneharty.com](http://lynneharty.com)



**39 Beaverdam Knoll**

**9**

**Tamela Wells**

Lightweight polymer and  
sterling silver jewelry inspired  
by natural stones and textures  
[tamelawells.com](http://tamelawells.com)



**29 Beaverdam Knoll**

**10**

**Pat Barratt**  
**Pat Barratt Art**

Vibrant paintings with bold  
brushstrokes and **wow** color  
in oil & acrylic  
[patbarratt.com](http://patbarratt.com)



**29 Stony Ridge**

**11**

**Bonnie Cooper  
Bonnie Cooper  
Photography**

Emotionally evocative photography that celebrates the spirit and soul of nature

[bonniecooperphotography.com](http://bonniecooperphotography.com)



**44 Clubside Drive**

**12**

**Tei Tober**

Capturing the moment in oil—landscapes and abstracts

[teitober.com](http://teitober.com)



**54 Clubside Drive**

**13**

**Beaverdam Run Clubhouse**

**Joanne Bossert  
JB Asheville**

Sculptural enamel work and one-of-a-kind handwoven purses

[instagram.com/jb\\_asheville](https://www.instagram.com/jb_asheville)



**54 Clubside Drive**

**13**

**Beaverdam Run Clubhouse**

**Amy Campbell  
Quilty Things**

Small fun quilty pieces to wear, use, and display

[amy.vanbrunt@gmail.com](mailto:amy.vanbrunt@gmail.com)

## Thanks Go To Our Terrific

Alexander and Lehnert Jewelry  
Arbitrary Forms Studio— Robert Milnes  
Jane Bramham + Cam Collins  
Susan Clampitt & Jeremy Waletzky  
Karen Depew + Steve Keeble  
Evelyn Fay

Thomas Frank + Amelia Gray  
Linda + Jeff Fromson  
Gillespie Dental Associates  
Connie + Tom Glaser  
Bill + Jo Golson  
Helen Kehoe  
Ann + Jon Kemske





**54 Clubside Drive**  
Beaverdam Run Clubhouse

13

**Deborah Druhot**

Traditional and evocative  
sweetgrass, black ash, and  
river rock weaving  
[dkdruhot@gmail.com](mailto:dkdruhot@gmail.com)



**54 Clubside Drive**  
Beaverdam Run Clubhouse

13

**Patti Fertel**

Sculptures using altered books.  
Paper artwork inspired by  
vintage ephemera  
[pattifertelbookarts.com](http://pattifertelbookarts.com)



**54 Clubside Drive**  
Beaverdam Run Clubhouse

13

**Cathy Stryker**  
**Simply Striking!**

Small hand-made artworks from  
found wood, metals, stones  
[cathystryker@aol.com](mailto:cathystryker@aol.com)



**3 Webb Cove Road**

14

**George Handy**

Wall sculptures. High and  
low relief— Baltic birch,  
bamboo, and glass  
[georgehandy.com](http://georgehandy.com)

**2024 Friend Level Sponsors**

- Bebe Landis
- Jill + Joe Lawrence
- Metro Wines
- Karen SG Milnes
- Justin Mitchell– Mosaic Realty
- Movement for Life Physical Therapy
- Ruth T. Summers + Bruce Bowen

- Thyme in the Garden
- TRKD Jewelry– Tom Reardon + Kathleen Doyle
- Beth Warne
- Jacque Waxenberg + Mitzi Hagan

# With Great Appreciation, We Present

## Lead Sponsor



MODERA  
WEALTH

**Modera Wealth**  
moderawealth.com  
6 Wall Street  
828-255-0271



**828 Family Pizzeria**  
828pizza.com  
946 Merrimon Avenue  
828-285-0709

## Appraisals By Post

**Appraisals By Post**- Olivia Post  
apbypost@bellsouth.net  
803-507-8347



**Asheville Realty Group**  
ashevillerealtygroup.com  
788 Merrimon Avenue  
828-252-1916



**Avenue M**  
avenuemavl.com  
791 Merrimon Avenue  
828-350-8181



**B&B Tobacconists**  
bbtobacconists.net  
377 Merrimon Avenue  
828-253-8822



**Computer Upgrades and Arts**  
Michael Krooss  
828-776-4702



**Montford Deli**  
montforddeli.com  
1461 Merrimon Avenue  
828-707-7362



CONTACT CARTER B. WEBB  
FOR YOUR ESTATE PLANNING  
AND PROBATE NEEDS.

LICENSED IN NORTH CAROLINA  
AND SOUTH CAROLINA

828-258-2991  
CWEBB@VWLAWFIRM.COM



THE  
VAN WINKLE  
LAW FIRM

WE MAKE LAW WORK FOR YOU

11 NORTH MARKET STREET, ASHEVILLE, NC 28801 . VWLAWFIRM.COM

# Our Generous 2024 Sponsors

**Mountain Marble**  
mountainmarble.com  
91 Thompson Street  
828-225-0001



**Physio Physical Therapy**  
physiownc.com  
660 Merrimon Avenue, Suite 3  
828-348-1780



**Read . Eat . Laugh Book Club**  
Ann Baird, Rebecca Even-Nur, Ellen Feingold  
Patti Fertel, Ellie Goldstein, Eleanor Lane  
Karen Milnes, Barbara Pressman,  
Carol Rosenblum, Hope Warshaw



**Rye Knot | Kitchen,  
Brewery, Distillery**  
ryeknotco.com  
868 Merrimon Ave  
828-785-3812



**The Lobster Trap**  
thelobstertrap.biz  
35 Patton Avenue  
828-350-0505



**Town and Mountain Realty**  
Mike Miller  
townandmountain.com/realestate/  
agent/mike-miller  
315 Haywood Road #119  
828.232.2879



**Vinnie's Neighborhood Italian**  
vinniesitalian.com  
641 Merrimon Avenue  
828-253-1077



**Jan Wilkins**  
Supporting the Arts



## THE ART OF SUCCESSFUL REAL ESTATE



828.713.2071  
gaia.goldman@allentate.com



For the past 28 years we have kept the 50+ community strong and healthy. **We'd like to help you, too!**



*Training Partners, Inc.*  
PERSONAL TRAINING STUDIO

828.252.0920 [trainingpartnersinc.com](http://trainingpartnersinc.com)  
862 Merrimon Ave. Asheville, NC 28804

# FRUGAL FRAMER



Downtown AVL  
+ Montford  
95 Cherry St. N.  
(828) 258-2435

South Asheville  
200 Julian Shoals  
Dr. Ste 20  
(828) 687-8533

[frugalframer.com](http://frugalframer.com)

Where fresh sushi  
meets creative burgers  
and a full bar selection



**THE MADNESS**  
Sushi, Burger & Bar

North Asheville  
1020 Merrimon Avenue Suite 104

Candler  
275 Smokey Park Highway Suite 251

[www.themadnessavl.com](http://www.themadnessavl.com)



**GROVEWOOD**  
GALLERY  
AT GROVEWOOD VILLAGE

ADJACENT TO GROVE PARK INN  
(828) 253-7651 | [grovewood.com/shop](http://grovewood.com/shop)

  @grovewoodgallery