

**Beaverdam
Studio Tour**
North Asheville

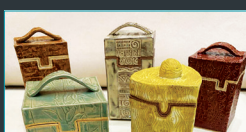

**6th Annual
Beaverdam Studio Tour**

Saturday, October 28, 2023 10am - 5pm
Sunday, October 29, 2023 10am - 4pm

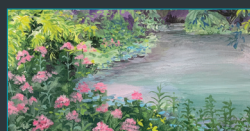
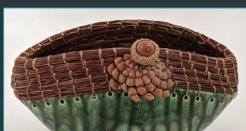
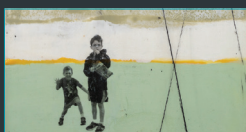
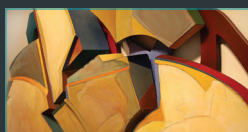
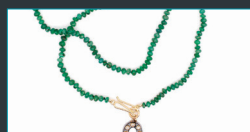
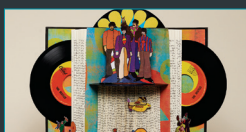
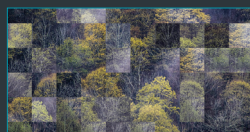
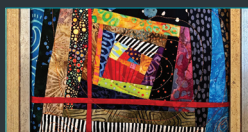
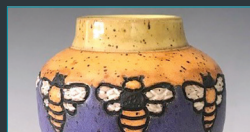
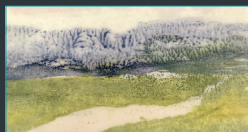

ceramics . painting
jewelry . sculpture
paper . textiles
photography
glass . and more



**All studios are off Beaverdam Road, reached
from Merrimon Avenue in North Asheville**

beaverdamstudiotour.com

MAP GENEROUSLY
SPONSORED BY

WNC's largest selection
& most experienced staff

365 Merrimon Avenue
blackbirdframe.com
828-225-3117



BLACK BIRD
FRAME & ART

Custom Framing • Art • Gifts • Home Decor • Mirrors

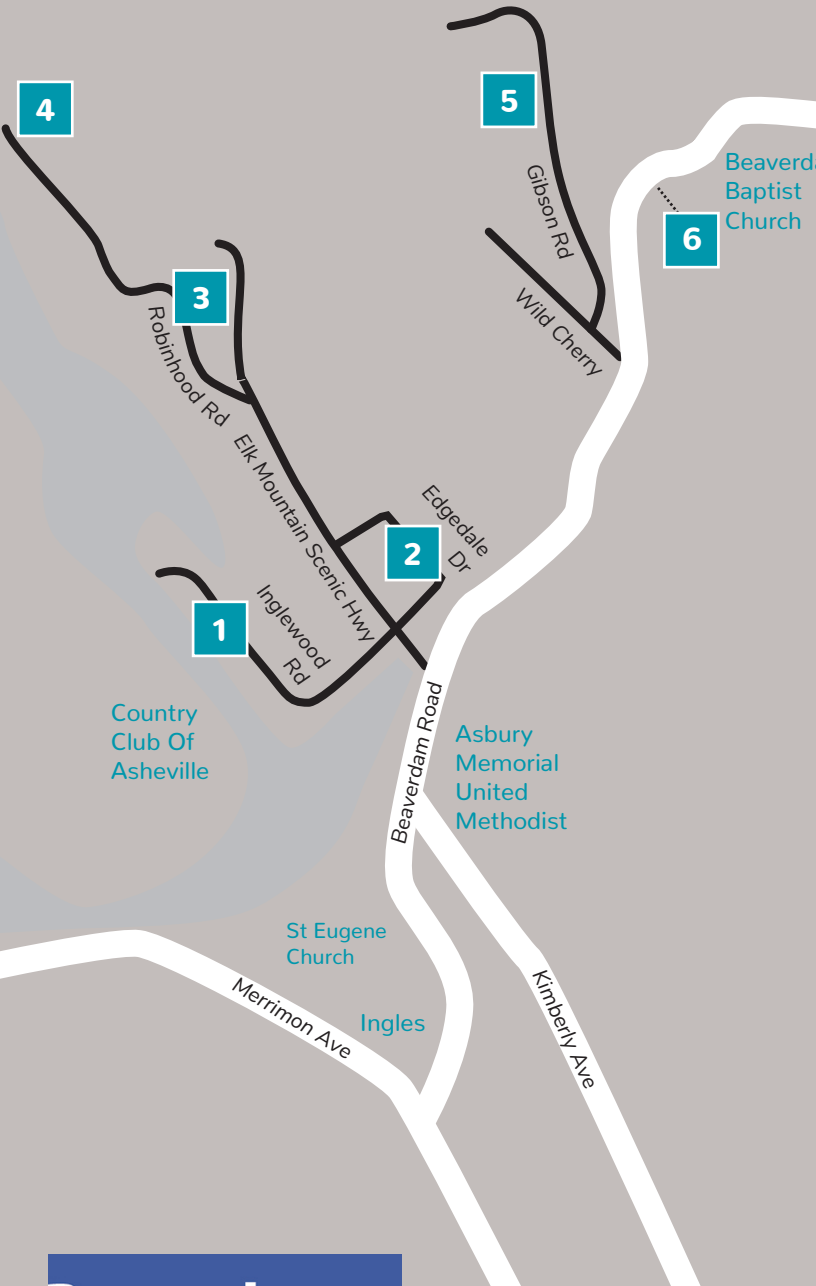

**Beaverdam
Studio Tour**
North Asheville



26 artists in only
17 locations!
So convenient for
navigation!

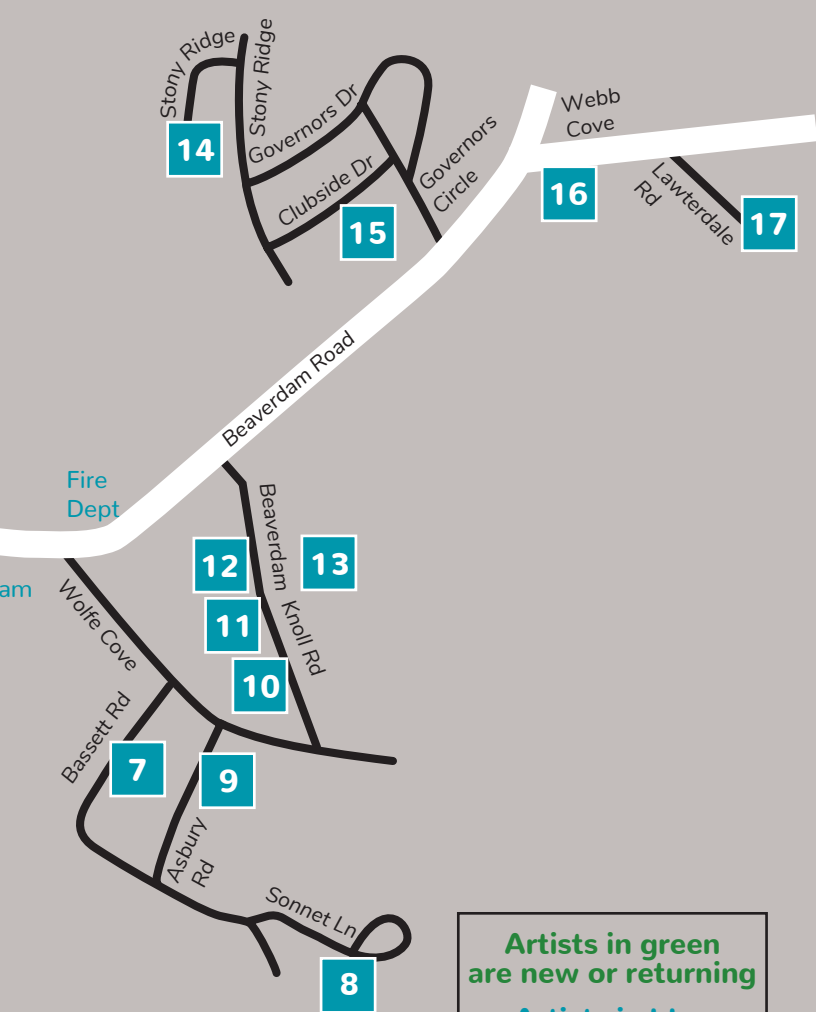

Artists in green
are new or returning

Artists in blue
are guests

- | | | | |
|---|---|----|--|
| 1 | Susan Codega
48 Inglewood Rd | 9 | Kim Austin
22 Asbury Road |
| 1 | Susan Sinyai
48 Inglewood Rd | 10 | Jill Lawrence
49 Beaverdam Knoll |
| 2 | Amy Brandenburg
14 Edgedale Drive | 11 | Joanna Gollberg
39 Beaverdam Knoll |
| 2 | Julie Calhoun-Roepnack
14 Edgedale Drive | 11 | Lynne Harty
39 Beaverdam Knoll |
| 3 | Robert Milnes
200 Robinhood Rd | 12 | Pat Barratt
29 Beaverdam Knoll |
| 3 | Joe Nielander
200 Robinhood Rd | 13 | Susan Query
24 Beaverdam Knoll |
| 3 | Judy Ott
200 Robinhood Rd | 14 | Bonnie Cooper
29 Stony Ridge |
| 4 | Peggy Johnston
110 Robinhood Rd | 15 | Joanne Bossert
54 Clubside Drive |
| 5 | Kathy Mack
100 Gibson Rd | 15 | Amy Campbell
54 Clubside Drive |
| 6 | Susana Abell
385 Beaverdam Rd | 15 | Patti Fertel
54 Clubside Drive |
| 7 | Nancy Dunn
10 Bassett Rd | 15 | Cathy Stryker
54 Clubside Drive |
| 7 | Annette McAlister
10 Bassett Rd | 16 | George Handy
3 Webb Cove Rd |
| 8 | Eileen Newmark +
David Burke
91 Sonnet Lane | 17 | Gail Snowdon
36 Lawterdale Road |

Artwork on the tour is created using a variety of media: ceramics, painting, jewelry, sculpture, book art, textiles, photography, glass, mixed-media, and more.



48 Inglewood Road

1

Susan Codega
Codega Fiber Studio

Wool felt handmade vessels, sculpture, table runners, and bags

codegafiberstudio.com



48 Inglewood Road

1

Susan Sinyai
Susan Sinyai Gallery of Fine Art

Classical pastel and oil landscapes, flowers, still lifes; yard art from vintage glassware

susanmeyersinyai.com



14 Edgedale Drive

2

Amy Brandenburg
Amy Brandenburg Studio

Enameled silver jewelry inspired by nature, art nouveau, and architecture

amybrandenburg.com



14 Edgedale Drive

2

Julie Calhoun-Roepnack
JCR Designs

Collectable stoneware inspired by North Carolina's flora and fauna

jcrdesigns.net

The artists welcome you to visit their studios and homes to see and discuss their work, and help with any purchases you'd like to make.



200 Robinhood Rd

3

Robert Milnes
Arbitrary Forms Studio

Ceramic sculptures and functional vessels

robertmilnes.com



200 Robinhood Rd

3

Joe Nielander
Nielander Glass

Handblown glass, art vessels, sculptures, and functional products

facebook.com/nielanderglass1



200 Robinhood Rd

3

Judy Ott
About Color

Hand-dyed and felted scarves, wall art, and botanical bookmarks

aboutcolor.net



110 Robinhood Road

4

Peggy Ann Johnston
Peggy Ann Johnston Studio

Monoprint on ceramics; robots; textured ceramic slab vessels

PeggyAnnJohnston.com



100 Gibson Road

5

Kathy Mack
Earth, Wind and Fire:
Clay Creations

Wheel-thrown and hand-built pottery for home or garden

KathyMackPottery.com



385 Beaverdam Road

6

Susana Abell
Susana Abell Art

Encaustic monotype landscapes and seascapes; mixed media collage

susanaabellart.com



10 Bassett Road

7

Nancy Dunn
Nancy Jordan Dunn

Acrylic paintings of people, animals, and places

fineartamerica.com/profiles/nancydunn/shop

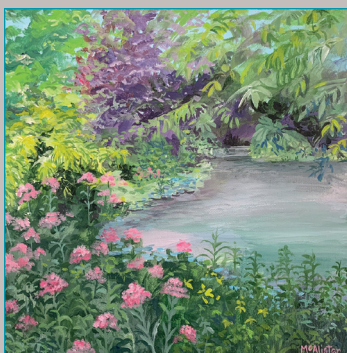

10 Bassett Road

7

Annette McAlister

Landscape, pet, and portrait paintings in acrylic; book illustrations

abrmcalister@att.net



91 Sonnett Lane

8

Eileen Newmark +
David Burke
Cheeky Parrot Studio

Modern earrings and pendants in silver and mixed metals with gems and stones

eileen.newmark@icloud.com

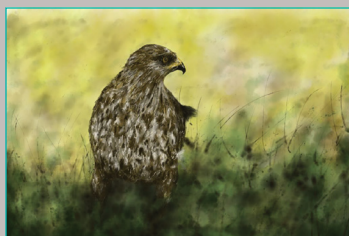

22 Asbury Road

9

Kim Austin
Bud & Sprout Creative

Digital fine art that celebrates our surrounding nature

[instagram.com/bud_and_sprout_creative](https://www.instagram.com/bud_and_sprout_creative)



49 Beaverdam Knoll

10

Jill Lawrence

Landscape-inspired abstract paintings in cold wax and oil

[jilllawrencestudio.com](https://www.jilllawrencestudio.com)



39 Beaverdam Knoll

11

Joanna Gollberg

Edgy, wearable blackened silver and yellow gold jewelry with gemstones

[joannagollberg.com.com](https://www.joannagollberg.com.com)



39 Beaverdam Knoll

11

Lynne Harty
Lynne Harty Photography

Photo encaustic portraits of people and nature

[lyneharty.com](https://www.lyneharty.com)



29 Beaverdam Knoll

12

Pat Barratt
Pat Barratt Art

Vibrant paintings with bold brushstrokes and **wow** color in oil & acrylic

[patbarratt.com](https://www.patbarratt.com)



24 Beaverdam Knoll

13

**Susan Query
Whimsy!**

Whimsical hand-built clay creations: functional and fanciful

susanquery.com



29 Stony Ridge

14

**Bonnie Cooper
Bonnie Cooper
Photography**

Emotionally evocative photography that celebrates the spirit and soul of nature

bonniecooperphotography.com



54 Clubside Drive

Beaverdam Run Clubhouse

15

**Joanne Bossert
JB Asheville**

Handwoven and crafted purses; mixed-media sculptures from found objects

rjboss49@gmail.com



54 Clubside Drive

Beaverdam Run Clubhouse

15

**Amy Campbell
Quilty Things**

Small quilted items to wear and use in your home: purses, coasters, framed art, and more.

amy.vanbrunt@gmail.com

Thanks Go To Our Terrific

Alexander and Lehnert Jewelry
Arbitrary Forms Studio– Robert Milnes
Jane Bramham + Cam Collins
Lou Carollo + Michael McLaughlin
Communities for Older Adult Health (COAH)
Karen Depew + Steve Keeble

Gillespie Dental Associates
Ecological Modeling +
Fire Ecology
Thomas Frank
Connie + Tom Glaser
Bill + Jo Golson
David Greiner + James Gray



54 Clubside Drive
Beaverdam Run Clubhouse

15

Patti Fertel

Book sculpture, altered books, cards, and paper dolls inspired by vintage ephemera

pattifertelbookarts.com



54 Clubside Drive
Beaverdam Run Clubhouse

15

Cathy Stryker **Simply Striking!**

Jewelry, sculpture, and random objects made from sticks, stones, metal, and more

cathystryker.com

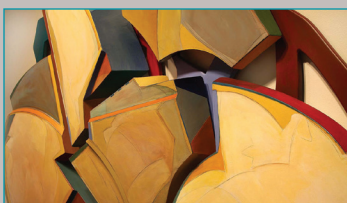

3 Webb Cove Road

16

George Handy

Wall sculptures that are luthier-designed, plus hand-painted photographs

georgehandy.com



36 Lawterdale Road

17

Gail Snowdon **Street Creature Puppet** **Collective**

The Collective creates things we wish existed, out of cardboard and community

streetcreaturewnc.wordpress.com

2023 Friend Level Sponsors

Helen Kehoe

Ann + Jon Kemske

Bebe Landis

Jill + Joe Lawrence

Metro Wines

Karen SG Milnes

Justin Mitchell– Mosaic Realty

Movement for Life

Thyme in the Garden

TRKD Jewelry– Tom Reardon + Kathleen Doyle

Beth Warne

Jacque Waxenberg + Mitzi Hagan

With Great Appreciation, We Present



828 Family Pizzeria
828pizza.com
946 Merrimon Avenue
828-285-0709



Academy for the Arts-AFTA
academyforthearts.org
5 Oak Street
828-254-7841

Appraisals By Post

Appraisals By Post- Olivia Post
apbypost@bellsouth.net
803-507-8347



Asheville Realty Group
ashevillerealtygroup.com
788 Merrimon Avenue
828-252-1916



Avenue M
avenuemavl.com
791 Merrimon Avenue
828-350-8181



B&B Tobacconists
bbtobacconists.net
377 Merrimon Avenue
828-253-8822



Cecilia's Kitchen
ceciliaskitchen.com
870 Merrimon Avenue
828-505-0644



Computer Upgrades and Arts
Michael Krooss
828-776-4702



Firefly Realty at Keller Williams
fireflyrealty.com
86 Asheland Avenue
828-333-1561



Modera Wealth
moderawealth.com
6 Wall Street
828-255-0271

The most talented team
of dedicated artisans &
customer support staff-



and the
industry
agrees.

MOUNTAIN MARBLE 91 Thompson St. | 828.225.0001 | By appointment

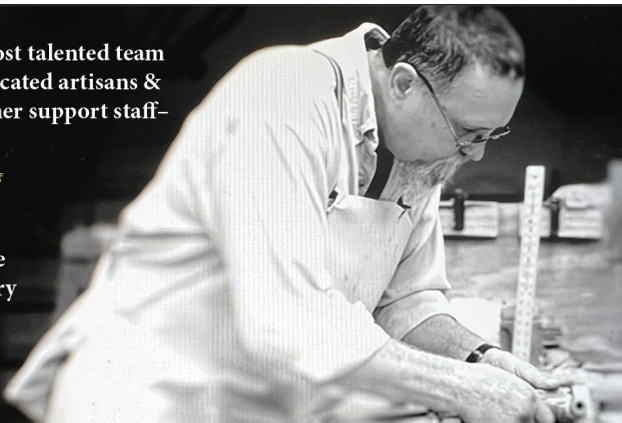

Our Generous 2023 Sponsors

Montford Deli
montforddeli.com
1461 Merrimon Avenue
828-707-7362



Read/Eat/Laugh Book Club
Ann Baird, Rebecca Even-Nur, Ellen Feingold
Patti Fertel, Ellie Goldstein, Eleanor Lane
Karen Milnes, Barbara Pressman,
Carol Rosenblum, Hope Warshaw



**Rye Knot | Kitchen,
Brewery, Distillery**
ryeknotco.com
868 Merrimon Ave
828-785-3812



The Madness Sushi, Burger & Bar
themadnessavl.com
1020 Merrimon Ave
828-505-1345



The Van Winkle Law Firm
Carter Webb
vwlawfirm.com
11 North Market Street
828-258-2991



Dr. Christopher J Toth, DMD, PA
tothdentistry.com
15 Yorkshire Street, Suite 101
828-277-7868



Town and Mountain Realty
Mike Miller
townandmountain.com/realestate/
agent/mike-miller
315 Haywood Road #119
828.232.2879



Vinnie's Neighborhood Italian
vinniesitalian.com
641 Merrimon Avenue
828-253-1077



Jan Wilkins
Supporting the Arts



THE ART OF SUCCESSFUL REAL ESTATE

Gaia Goldman
REALTOR®
MOVE WITH CONFIDENCE.



Beverly-Hanks
REALTORS

828-713-2071 gaia@beverly-hanks.com



For 25+ years we have helped Asheville's 50+ community stay strong and healthy. **We can help you too!** Come see us!



Training Partners, Inc.
FITNESS is FREEDOM

862 Merrimon Ave. Asheville, NC 28804
828.252.0920 • trainingpartnersinc.com

FRUGAL FRAMER



Downtown AVL
+ Montford
95 Cherry St. N.
(828) 258-2435

South Asheville
200 Julian Shoals
Dr. Ste 20
(828) 687-8533

frugalframer.com



THE LOBSTER TRAP



The Lobster Trap serves fresh, sustainably-sourced seafood including wicked good Maine lobsters, a ship ton of oysters, steamed clams, seafood bisques, chowders, and more - all in a cozy, friendly atmosphere.

We invite you to join us in a celebration of seafood. Raise a glass, crack a claw, shuck a shell, and lift a fork to the best that our domestic oceans, rivers and lakes have to offer.

35 Patton Ave. Asheville, NC
(828) 350-0505

www.thelobstertrap.biz



GROVEWOOD
GALLERY
AT GROVEWOOD VILLAGE

FINE AMERICAN CRAFT
Adjacent to The Grove Park Inn
grovewood.com/shop